

Disney MAGIC

— PERSONAL NAVIGATOR —
 DAY AT SEA: MONDAY, OCTOBER 24, 2011
 Sunrise: 6:37 a.m. Sunset: 5:53 p.m. Evening Attire: Cruise Casual or Halloween Costume

DISNEY CRUISE LINE PRESENTS

**VILLAINS
TONIGHT!**

6:15 & 8:30 P.M.
 in the
 Walt Disney Theatre

Assistance available at the entrance to the Walt Disney Theatre 30 minutes prior to show time.



**HAPPY HALLOWEEN
IN THE
HIGH SEAS!**

The Trick or Treat adventure for our Junior Cruisers starts at 4:30 p.m. Then join us by Goofy's Pool Stage, Deck 9 Midship, for a great Costume Party for the entire family, featuring the world famous Disney Characters.

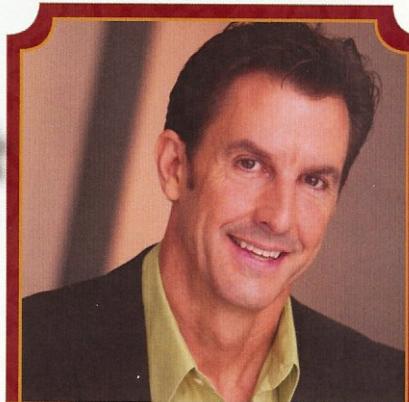

**LATE NIGHT
CABARET**

10:30 p.m.
 Walt Disney Theatre
 Featuring the
 Music & Comedy of
John Charles
 in this adult-exclusive,
 cabaret-style show.
 (Doors open at 10:15 p.m.)

**MAKING MEMORIES:
A SCRAPBOOKING PARTY**
 9:30 a.m., *Animator's Palate*
 An introduction to creating and collecting your cruise memories at this scrap booking session.

**DISNEY'S ART OF ENTERTAINING:
SIGNATURE ENTREE**
 1:00 p.m., *Studio Sea (Guests 18 years and older)*
 Every chef has a specialty and our's is no exception. Get a taste of perfection as we cook up and share today's recipe of Phyllo-Wrapped Salmon Fillet.

**DISNEY'S BEHIND THE SCENES:
TOMMY BYERLY**
 2:00 p.m., *Buena Vista Theatre (Guests 18 years and older)*
 Come learn about Walt Disney Imagineering- how Imagineers create magical places and experiences for their Guests. The presentation will also give insight as to what Walt Disney Imagineers are currently working on.

FAMILY CABARET: JOE CASTILLO
 7:30 p.m., *Rockin' Bar D*
 Be amazed at Joe Castillo's incredible sand art in this fun-filled family show.

BINGO

**Diamond
Jackpot Bingo**
 10:45 a.m., *Rockin' Bar D*

Four CASH prizes to be won plus one lucky person will win a beautiful diamond and sapphire pendant courtesy of your Shopping Guide.

Book Now and Save!

To find out more and how to save up to 10% off your next cruise, stop by the Future Cruise Sales Desk located on Deck 4, Midship or call extension 7-2848. Book by 10:30 p.m. tomorrow for a chance at a \$100 Onboard Credit for this cruise!

DINNER MENU Animator's Palate: Show Dinner
 Parrot Cay: Island Dinner
 Lumière's: French Dinner

DRINK OF THE DAY Witches Brew (Alcoholic)
 Flying Broom (Non Alcoholic)

WEATHER FORECAST Monday: Partly Cloudy
 High: 80°F/27°C
 Tuesday: Overcast
 High: 84°F/29°C

IMPORTANT NUMBERS

Fire / Security 7-3001
 Medical EMERGENCY 7-3000
 Health Center 7-1923

	8:30	8:45	9:00	9:15	9:30	9:45	10:00	10:15	10:30	10:45	11:00	11:15	11:30	11:45	12:00	12:15	12:30	12:45	1:00	1:15	1:30			
SPECIAL			Pixar Shorts Funnel Vision				Movie: The Little Mermaid (G) Funnel Vision				Singles' Lunch Parrot Cay				Eco Tour Funnel Vision									
CHARACTER	For detailed character appearances, call 7-PALS or refer to the Character Screen in the Lobby Atrium.										Disney Friends Lobby		Chip, Dale Preludes											
MOVIES	Pirates Of The Caribbean: On Stranger Tides (PG-13) Buena Vista Theatre								Tangled (PG) Buena Vista Theatre				DOLBY 3D											
FAMILY	Scrapbooking Party Animator's Palate				Bingo Card Pre Sales				Diamond Jackpot Bingo Rockin' Bar D				Game show: The Wheel Rockin' Bar D				Animation: Donald & Dopey Animator's Palate							
FAMILY	Playhouse Disney Party Promenade Lounge				Family Crafts: Masquerade Masks Promenade Lounge				'60s Music Trivia with DJ Matt Diversions				Poolside Jams with DJ Matt Goofy's Pool											
FAMILY	Open House Edge				Shuffleboard Deck 4, Port Side				Cruisin' for Trivia 2 Promenade Lounge				Crescenzo at the Keys Lobby Atrium				Disney Vacation Club Presentation							
ADULTS	Friends of Bill W. Animator's Palate				Origami Hearts Diversions				Back Pain Solution Sessions				Art of the Theme Ship Tour Meet at Palo, Deck 10, Aft				Burn Fat Faster Vista Spa Gym				Disney's Art of Entertaining Studio Sea - Entree			
ADULTS	Morning Stretch >Starts 7:30am at Vista Spa		Group Cycling Vista Spa Gym		Animation: Donald Diversions				Animation: Dopey Diversions				College Club Lunch Parrot Cay (18-21 yrs)				Wine Tasting <12:30 p.m. Sessions							
VIBE					Coffee Break				Morning Karaoke.				Magic Show.				Matinee Movie							
EDGE					Hangin' in Edge				Wii Resort Challenge				Halloween Crafts				Gender Wars				Ratatouille			
OUT AND ABOUT	Open House Edge				Road Tour Meet at Edge																			
OCEANEER CLUB	Family / Toddler Time				Go Fish in the Captain's Closet				Computer Time				Lunch				Sing Along							
OCEANEER LAB	Wii Bowling				4th Pigs Pasta				Halloween Paintings				Lunch				Halloween Mask							
	Human Bingo				Jenga Challenge				UNO!				Go Fetch!				To Infinity and Beyond				Digital Postcards			

	1:45	2:00	2:15	2:30	2:45	3:00	3:15	3:30	3:45	4:00	4:15	4:30	4:45	5:00	5:15	5:30	5:45	6:00	6:15	6:30	6:45			
SPECIAL			High Society 3 LIVE Goofy's Gazebo				High Society 3 LIVE Goofy's Gazebo				Happy Halloween on the High Seas! Goofy's Pool				Peter Pan (G) Funnel Vision									
CHARACTER											Goofy Lobby		Mickey Preludes											
MOVIES	Toy Story 3 (G) Buena Vista Theatre								DOLBY 3D				Cars 2 (G) Buena Vista Theatre >7:37 p.m.											
FAMILY	St. Thomas Shopping Talk Promenade Lounge				Cruisin' for Trivia 3 Diversions				Crescenzo at the Keys Lobby Atrium				Villains Tonight! Walt Disney Theatre											
FAMILY	Family Magic Quest Rockin' Bar D				Game Show: Disney Wheel Rockin' Bar D				Jumari & Gabrielle LIVE Promenade Lounge															
FAMILY	Chip It Golf Lobby Atrium (Guests 12 years and older)				Happy Halloween on the High Seas! Goofy's Pool				Disney Trivia 2 Promenade Lounge															
ADULTS	Disney's Behind The Scenes Buena Vista Theatre - Tommy Byerly				Mimosa at the Cove Quiet Cove				College Club Wii Diversions (18-21 yrs)				Arthritis Solution Sessions											
ADULTS	Martini Tasting Animator's Palate				Beer Tasting Diversions				Margarita/Tequila Tasting Animator's Palate				Pilates Vista Spa											
VIBE	Matinee Movie				Mask Making				Video Scavenger Hunt				Soccer				4 Square							
EDGE	Ratatouille Cooking				DCL Trivia				Karaoke				Rockband Challenge				Ice Cream Sundaes							
OUT AND ABOUT	Hoop It Up Wide World of Sports Deck				Family Time																			
OCEANEER CLUB	Rescue Rangers		Hidden Pumpkins						Dinner				Wii bowling											
OCEANEER LAB	Mask Postcards		Halloween Face Painting						Mini Ship Factor				UNO				Dinner				Gaga Ball			
	Wii Tennis		4 Square		Mario Kart				Villians				Halloween Animation Cells				Wii Resort							

	7:00	7:15	7:30	7:45	8:00	8:15	8:30	8:45	9:00	9:15	9:30	9:45	10:00	10:15	10:30	10:45	11:00	11:15	11:30	11:45	12:00			
SPECIAL			Crescenzo at the Keys Lobby Atrium				Peter Pan (G) Funnel Vision				College Club Diversions (18-21yrs)													
CHARACTER	Minnie Lobby		Donald Preludes		Goofy Lobby		Mickey Preludes		Goofy Lobby		Chip, Dale Preludes		Minnie Lobby		Mickey Preludes		Please Note: All characters appearances are subject to change without prior notice.							
MOVIES	Cars 2 (G) Buena Vista Theatre								The Help (PG-13) Buena Vista Theatre >1:11 a.m.															
FAMILY	Joe Castillo Rockin' Bar D				Villains Tonight! Walt Disney Theatre				Classics with Mimosa Lobby Atrium				Family Karaoke Studio Sea											
FAMILY	Dance Party feat. High School Musical Studio Sea				Kids vs Adults Trivia Studio Sea																			
FAMILY	Get Down with JG Duo Promenade Lounge				Disney Trivia 2 Promenade Lounge				Family '80s Dance Party Promenade Lounge				JG Duo LIVE Promenade Lounge											
ADULTS					NFL: Baltimore vs Jacksonville Diversions				High Society 3 LIVE Rockin' Bar D				Cabaret: John Charles Walt Disney Theatre				Spooktacular & DJ Matt Rockin' Bar D							
ADULTS	Nat King Cole Songbook Sessions								Piano Artistry with Crescenzo Sessions				Piano Tunes Sessions				Late Night Piano Sessions							
VIBE	Smoothie Hour				Chillin' in Vibe				Rockband Challenge				Pump It Up til 11:00 p.m.				H2O Splashdown til 12am/ Arcade Night until 1:00am							
EDGE	Chillin' in Edge				Guitar Hero Challenge				Bracelet Making				Girls Chill				Pillow Case 'til 12a.m/12:15a.m- Invade the Lab							
OUT AND ABOUT	Mysterious Islands Meet at Edge				Boys Chill Wide World of Sports Deck																Invade The Lab Until 1:00am			
OCEANEER CLUB	Wii		Giant Creations		Wish Upon A Star		Huey, Dewy, and Louie		Circle Games		Cartoon Corner		Connect Four Challenge											
OCEANEER LAB	Crafts		Swingin' like Tarzan		Slide Time		Mario Kart Challenge		Computer Madness		Slide Fun		Quiet Movie Time											
	Halloween Games		Wii Golf		Card Games		Disney Trivia		Guess Who?		Jenga Challenge		Marble Bowls		Make Your Own Halloween Puppet									
	Wii		Monstropolis Most Wanted		Halloween Crafts		Piston Cup		Who Am I?		Wii Bowling on the Big Screen													

HOURS OF OPERATION

Flounder's Reef Nursery 7:00 a.m. - 11:30 p.m.
Oceaneer Club 10:00 a.m. - 3:00 p.m.
5:30 p.m. - 12:00 a.m.
Oceaneer Lab 7:00 a.m. - 12:00 a.m.
Edge 9:00 a.m. - 1:00 a.m.
Vibe 11:00 a.m. - 2:00 a.m.

PHONE

Dial 7 (or 41 from a WAVE phone) - 5864
Dial 7 (or 41 from a WAVE phone) - 1440
Dial 7 (or 41 from a WAVE phone) - 1445
Dial 7 (or 41 from a WAVE phone) - 5816
Dial 7 (or 41 from a WAVE phone) - 18517



FLOUNDER'S REEF NURSERY - 7-5864

Deck 5 Midship (7-5864) 9:00 a.m. - 11:00 p.m.

Infants and Toddlers can enjoy toys and activities at *Flounder's Reef Nursery*. Reservations are first come, first served so please stop by!



OCEANEER CLUB

Deck 5 Midship (7-1440)
9:00 a.m. - 12:00 a.m.



OCEANEER LAB

Deck 5 Midship (7-1445)
9:00 a.m. - 12:00 a.m.

CLUBHOUSE SERIES - focus on movement and feature content which appeals to younger children. Recommended 7 years & younger.

Swingin' Like Tarzan at 7:15 p.m. - Trashin' the camp like Terk, sketching like Jane, sliding like Tarzan, and giving the best jungle yell will be some of the activities for your children in this adventure.

STORYBOOK SERIES - designed with a strong connection to the Disney classic stories.

Aladdins Fun Adventure at 11:00 a.m. - Come join us on a fun-filled Arabian adventure

JUMP UPI SERIES - will include large ground games & movement-oriented activities.

Let's Build a Fort at 1:30 p.m. - Have fun with your new friends making an awesome fort in the Oceaneer Club!

CREATE & INVENT SERIES - will have a tactile focus allowing children to create and admire their work.

Piston Cup at 9:30 p.m. - Let's get ready to race! Can your car creation hold up against "The Famous Lightning McQueen?"

IN THE SPOTLIGHT SERIES - focus on children's stage presence with lots of activities and enthusiasm. Recommended 7 years and older.

Sing Along in Captain's Closet at 1:00 p.m. - Sing along at the top of your lungs to some of your favorite Disney songs!

SOLVE IT! SERIES - will challenge children with problem/solutions-based activities. Recommended 7 years and older.

Monstropolis Most Wanted at 7:15 p.m. - Journey into the Monster World and solve a mystery using brainpower and a little bit of teamwork!

OUT AND ABOUT SERIES - Recommended for ages 8-14 years old.

Brains & Brawns Challenge 2 at 4:45 p.m. - You will compete against each other to solve clues, take part in physical challenges, and reach the finish first!

Hoop it up at 2:30 p.m. - Join us for some Basketball fun!

DINE & PLAY

A convenience for families dining at 8:15 p.m., our Youth Activities Counselors will be available at 9:15 p.m. at the entrance of Lumière's, Parrot Cay and Animator's Palate dining rooms to bring registered children to join the fun in the Oceaneer Club and Oceaneer Lab.

ACTIVITIES FOR 11 - 13 YEAR OLDS

ANIMATION ANTICS

3:45 p.m.

Learn animation techniques and then draw some Disney characters.

BOYS/GIRLS CHILL

10:00 p.m.

Boys will hang on the Wide World of Sports Deck and girls will hang in the Edge.

ACTIVITIES FOR 14 - 17 YEAR OLDS

H2O SPLASHDOWN

11:15 p.m.

It's your kind of pool party filled with fun games and races!



Deck 2
Midship (7-5816)



Deck 11 Midship
(7-18517)

FUN FOR THE WHOLE FAMILY

PLAYHOUSE DISNEY PARTY

9:15 a.m., *Promenade Lounge*

Rise and shine! There's a big day ahead for even our youngest cruisers, so let's wake up and shimmy and shake at this early morning dance party.

GAME SHOW: THE WHEEL

12:15 and 3:00 p.m., *Rockin' Bar D*

Come and join us for our version of the classic TV game show at 12:15 p.m. and a special Disney version at 3:00 p.m.

FAMILY ANIMATION

1:00 p.m. and 1:30 p.m., *Animator's Palate*

Your Cruise Staff teach you how to draw a couple of your Disney friends; Donald at 1:00 p.m. and Dopey at 1:30 p.m. (Adults-only classes at 10:30 a.m. and 11:00 a.m. in Diversions).

HIGH SOCIETY 3

2:15 and 3:15 p.m., *Goofy's Gazebo*

Enjoy the sounds of High Society 3 by the pool.

CRUISIN' FOR TRIVIA

4:00 p.m., *Diversions*

Navigate through categories of questions on this testing voyage of knowledge.

LIVE MUSIC WITH JUMARI & GABRIELLE DUO

5:15, 7:30, 9:30 and 10:30 p.m., *Promenade Lounge*

Our duo, Jumari & Gabrielle, play live for your listening and dancing pleasure, including a special "80s Family Dance Party" set at 9:30 p.m.

KIDS VS ADULTS TRIVIA TIME

9:45 p.m., *Studio Sea*

Which generation knows more about Disney? Join our Cruise Staff for a fun family quiz!

CHARACTER APPEARANCES



DISNEY FRIENDS: Meet Mickey Mouse and some of his friends during our "Disney Friends" event this morning at 11:30 a.m. in the Lobby Atrium.

Also don't miss Chip & Dale at Preludes from 11:45 a.m. to 12:00 p.m.

HALLOWEEN: Meet Mickey Mouse and his friends this evening as they show off their best Halloween costumes. See the character schedule for times and locations.

ADULT EXCLUSIVE ENTERTAINMENT

BEVERAGE TASTINGS AND SEMINARS

Please enjoy the following tastings and seminars being held today. Pre book at Guest Services. Nominal fee.

12:30 p.m., *Sessions*: Stem To Stern Wine Tasting;

2:30 p.m., *Animator's Palate*: Martini Tasting;

3:00 p.m., *Diversions*: Beer Tasting;

4:00 p.m., *Animator's Palate*: Margarita/Tequila Tasting;

10:30 p.m., *Cove Cafe*: Cognac Tasting.

ART OF THE THEME SHOW SHIP TOUR

11:30 a.m., *Meet outside Palo*

A walking tour that highlights the ship's design of Disney culture, theming and artistry. (This event will be repeated on Thursday).

MIMOSA AT THE COVE

3:30 p.m., *Quiet Cove*

Soak up the sweet stylings of our classical duo while you relax poolside.

PIANO FAVORITES

7:30, 10:30 and 11:30 p.m., *Sessions*

Tim Moss plays your favorite piano tunes. Including a special "Nat King Cole Songbook" set at 7:30 p.m.

SPOOKTACULAR & DJ MATT

11:15 p.m., *Rockin' Bar D*

Join your Club Host Tisa and your Cruise Staff team as we celebrate Halloween. Costume contest at 11:30 p.m.

MORE TO ENJOY WHILE ONBOARD

VISTA GALLERY - SILENT ART AUCTION

Have a chance to bid on your favorite pieces from 12:00 am to 4:00 pm. Visit the Vista Gallery, Deck 4 Midship, for more information and to place your bids.



GREAT PHOTO PACKAGES AVAILABLE

All your formal portraits taken last night are ready for purchase PLUS all your special Disney characters meet & greet photos. Visit Shutters, Deck 4 Aft.



PLAN YOUR NEXT CRUISE

Stop by the Future Cruise Sales Desk, Deck 4 Midship or call extension 7-2848 to learn about the Disney Dream. Book by Tuesday night at 10:30 p.m. for a chance to win \$100 onboard credit.

ONBOARD AIRLINE CHECK IN

Have your boarding passes printed onboard and your luggage taken to the airport for you! Stop by Guest Services to see if you are eligible for Onboard Airline Check-in before Wednesday night, at 11:00 p.m.

PORT AND SHOPPING TALK AND GEMSTONE SEMINAR

Join Aimee for today's St. Thomas Highlights Talk at 2:30 p.m. in the Promenade Lounge. Every attendee will receive a free gemstone pendant and necklace set, plus all kinds of discount coupons.



FIND YOUR VACATION PARADISE

Learn how to enjoy amazing vacation savings, special perks and discounts. Attend our Group Presentation at 12:30 p.m. in Diversions and you could win a \$300 onboard credit.



OXYDERMI FACIAL

Give your skin what it needs. Receive a type of facial that is designed to remove all skin concerns and leave your skin silky smooth. For today only you will get \$30 off this facial.

Disney Cruise Line



Tomorrow the two nation island of St. Maarten / St. Martin awaits us. Your knowledgeable Port Adventures team is standing by to answer all your questions about the best choices for you and your family. Enjoy the beautiful and magnificent Orient Bay Beach or take a rip roaring ride on a RIB boat past the airport to the French side for some snorkeling. Visit the Port Adventures Desk, Deck 3, Midship, for more information.

SHOPPING



Everyday there's something new at Mickey's Mates. Be sure to visit our shops often for daily onboard promotions.



Disposable cameras, sundries and sunscreen are available in Treasure Ketch.

OPERATING HOURS			
Disney Vacation Club Desk	9:00a.m. - 12:00 p.m.	Port Adventures Desk	10:00 a.m. - 1:00 p.m.
	2:30p.m. - 10:00 p.m.		2:00 p.m. - 5:00 p.m.
Future Cruise Sales Desk	3:00 p.m. - 6:00 p.m.		7:00 p.m. - 8:30 p.m.
	7:30 p.m. - 8:30 p.m.	Port Shopping Info	7:30 p.m. - 8:30 p.m.
Goofy's Pool	6:00 a.m. - 12:00 mid	Preludes (snacks)	5:45 p.m. - 6:30 p.m.
Guest Services Desk	24 Hours		8:00 p.m. - 8:45 p.m.
Health Center	9:30 a.m. - 11:00 a.m.	Quarter Masters Arcade	24 Hours
	4:30 p.m. - 7:00 p.m.	Quiet Cove Pool	6:00 a.m. - 12:00 mid
Mickey's Mates	9:00 a.m. - 11:00 p.m.	Shutters Photo Gallery	10:00 a.m. - 11:00 p.m.
Mickey's Pool	7:00 a.m. - 10:00 p.m.	Treasure Ketch	9:00 a.m. - 11:00 p.m.
Mickey's Splash Zone	8:00 a.m. - 10:00 p.m.	Up Beat Duty Free	2:00 p.m. - 11:00 p.m.
Mickey's Slide	9:00 a.m. - 5:30 p.m.	Vista Spa and Salon	8:00 a.m. - 10:00 p.m.
		Vista Spa Fitness Center	6:30 a.m. - 10:00 p.m.

Dining Hours

Consumers who order raw or partially cooked, ready-to-eat food of animal origin, are hereby informed that the food is not sufficiently cooked to ensure its safety.

BREAKFAST

Cove Cafe (Specialty coffees available for purchase)	6:30 a.m.
Goofy's Galley	7:00 a.m. - 9:30 a.m.
Lumière's Brunch	9:00 a.m. - 12:30 p.m.
Topsider Buffet	7:30 a.m. - 10:45 a.m.

LUNCH

Goofy's Galley	11:00 a.m. - 6:30 p.m.
Lumière's Brunch	9:00 a.m. - 12:30 p.m.
Parrot Cay Italian Buffet	12:15 p.m. - 1:30 p.m.
Pinocchio's Pizzeria	11:00 a.m. - 6:00 p.m.
Pluto's Dog House	11:00 a.m. - 6:00 p.m.
Topsider Italian Buffet	12:00 noon - 2:00 p.m.

DINNER

Animator's Palate*	5:45 p.m. & 8:15 p.m.
Lumière's*	5:45 p.m. & 8:15 p.m.
Parrot Cay*	5:45 p.m. & 8:15 p.m.
Pluto's Dog House	6:00 p.m. - 10:00 p.m.
Topsider A La Carte Dinner	6:30 p.m. - 8:30 p.m.

* Pre-arranged seating assignments

ON DECK

Cove Cafe (Specialty coffees)	6:30 a.m. - 12:00 mid
Pinocchio's Pizzeria	9:00 a.m. - 12:00 mid
Pluto's Dog House	10:00 a.m. - 6:00 p.m.
Signals	9:30 a.m. - 9:30 p.m.

LOUNGES

Preludes	Open during show times
Promenade Lounge	9:00 a.m. - 12:00 mid
Studio Sea	Open during events only

BEAT STREET (18 and older after 9:00 p.m.)

Diversions	11:00 a.m. - 12:00 mid
Rockin' Bar D	7:00 p.m. - 2:00 a.m.
Sessions (guests 18 and older)	5:30 p.m. - 12:30 a.m.

LATE NIGHT SNACKS

Diversions	11:00 p.m. - 12:00 mid
Ice Cream at Goofy's Galley	6:00 p.m. - 11:00 p.m.
Pinocchio's Pizzeria	9:30 p.m. - 12:00 mid
Promenade Lounge	11:00 p.m. - 11:45 p.m.

ADDED FEATURES

Beverage Station	24 hours
Room Service	24 hours

DCL1512/833378 909 ©DISNEY

Shops close in port due to Customs regulations.

IMPORTANT INFORMATION

Security Notice

All Guests (including Children) who wish to disembark or embark the ship are required to present their Key to the World card at the gangway. A photo ID is also required for those Guests who are 18 years of age or older. Guests under the age of 18 are required to have a Parent, Guardian or other responsible adult sign an authorization form at the time it is given out if they wish to go ashore unaccompanied. Authorization forms are available at the gangways and Guest Services.

Cold and Flu Reminder

Please wash hands frequently and thoroughly, particularly before meals. Contact the Health Center by dialing 7-1923, should anyone in your party become ill.

Corridor Quiet Hours

As a courtesy to all our Guests, please recognize quiet hallway hours from 10:00 p.m. till 8:00 a.m.

Inclement Weather

For the safety of all Guests, outdoor events may be changed due to unforeseen weather conditions.

Environmental Message

With Disney's commitment to the Environment please refrain from throwing anything over the Ship's side. Thank you.

No Reserved Seats Policy

As a courtesy to all our Guests we kindly advise that the saving of seats is not permitted in the Walt Disney Theatre, and the saving of the sun loungers is not permitted on Deck 9 and 10. Items left unattended will be returned to lost and found at Guest Services Deck 3 Midship.

Smoking

For the comfort of our Guests the following open deck areas on the Starboard Side are designated as Smoking areas:
Deck 4 Starboard side from 6:00pm to 6:00am ONLY, Deck 9 Forward Starboard side at Quiet Cove and Deck 10 Starboard side. Smoking is prohibited in all Guest staterooms. Guests found smoking in their staterooms will be charged a \$250 stateroom recovery fee.

Walt Disney Theatre

Theatrical performances may use artificial fog, strobe lights, pyrotechnics and other special effects. For the safety of our performers and the comfort of those around you, the use of flash photography and video recording is prohibited.

Verandah Safety

Please do not leave any combustible materials on your balcony when not present in your stateroom for safety reasons.